

PARISH NEWS

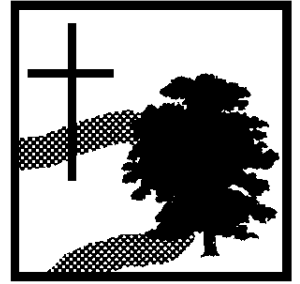

The Beane Valley Benefice

www.achurchnearyou.com

St Mary the Virgin Aston, St Andrew's Bramfield, St Mary the Virgin Stapleford,
St Michael and All Angels Waterford, St Andrew and St Mary Watton at Stone

March 2025

'Every experience God gives us, every person He puts in our lives is the perfect preparation for a future that only He can see.'

Corrie ten Boom

Change looms large in 2025. Justin Welby stood down as Archbishop of Canterbury on his 69th birthday, January 6th. The Bishop of St Albans, Alan Smith, will retire on 31st May, aged 68. I will be 70 in June so I too must retire. My last Sunday will be a joint benefice service in Watton at Stone 10am on June 1st.

Change is often unsettling and upsetting. Letting go of a role, home and community we love is hard. But we can choose to see change positively, as an adventure with new possibilities and fresh opportunities, not negatively as threat and loss. We can't change *what* we face - *How* we face it is down to us. We don't know who will replace us, but God hasn't retired! God is faithful and never leaves us.

Jesus encourages us to give thanks in all circumstances for everything we have. St Paul's words to the Church at Philippi apply to us all: *'Rejoice in the Lord always... Stand firm in the Lord... the Lord is near. Do not worry about anything... And the peace of God which surpasses all understanding will guard your hearts and minds in Christ Jesus.'*

Letting go and trusting God are part of Lent which begins on Ash Wednesday 5th March. Lent challenges us where our security lies - in our work? health? relationships? wealth?... all these will end one day! Lent invites us to let go of our sense of entitlement and admit our dependence on God - everything we have is GM, God Made! True security/salvation lies in God whose love endures forever.

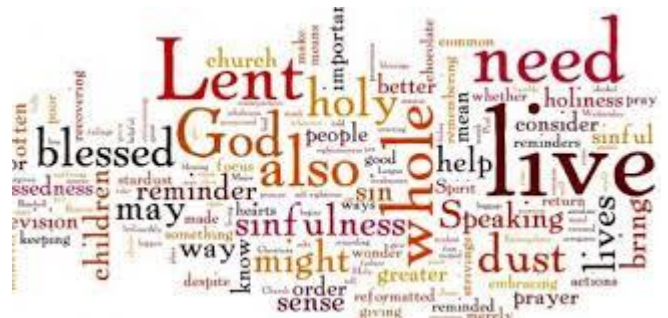

What are we making of our time on earth? How do we want others to remember us? Like New Year, Lent is a time for new resolutions... time to take the hand God holds out to us, in gratitude and trust and find in Him the courage, strength and direction we need each day: *'I said to the man who stood at the gate of the year: 'Give me a light that I may tread safely into the unknown. And he replied: 'Go out into the darkness and put your hand in the hand of God. That will be to you better than a light and safer than a known way.'*

Please pray for me and for the church as I pray for you

Jenny



Revd Canon Jenny Gray



THE CHURCH OF ENGLAND
DIOCESE OF
ST ALBANS

Beane Valley Benefice Services

March 2025

ALL are welcome

2nd March Sunday before Lent The Transfiguration

10am Watton Contemporary Worship (St Andrew and St Mary's Church) Contact Sharon 07931325288

11am Aston Prayer and Praise

11.15am Stapleford Prayer and Praise

11.15am Waterford Holy Communion

4pm Watton All Age Informal Family Worship Contact Sharon 07931325288

ASH WEDNESDAY 5th March

Start of LENT

with imposition of ashes to mark the start of Lent

9.15am Stapleford School Ash Wednesday

10am Bramfield Morning Prayer for Ash Wednesday



9th March 1st Sunday of LENT

9.30am Watton Holy Communion

11am Aston Family Service

11.15am Bramfield Prayer and Praise

11.15am Stapleford Holy Communion

2pm Watton Baptism



16th March 2nd Sunday of LENT

10am Watton Contemporary Worship (in St Andrew and St Mary's Church) Contact Sharon 07931325288

11am Aston Holy Communion

11.15am Stapleford Prayer and Praise

1pm Aston Baptism

3.30pm Waterford Service of Rededication of the Restored Reredos led by the Bishop of Hertford

23rd March 3rd Sunday of LENT

9.30am Watton Holy Communion

11.15am Bramfield Holy Communion with the Archdeacon of Hertford

11.15am Stapleford Holy Communion

30th March MOTHERING SUNDAY

with blessing of daffodils to give away from 'Mother Church'

9.30am Watton Holy Communion

11am Aston Family Service

11.15am Stapleford Prayer and Praise

11.15am Bramfield Holy Communion



6th April 5th Sunday of LENT

10am Watton Contemporary Worship (in St Andrew and St Mary's Church) Contact Sharon 07931325288

11am Aston Prayer and Praise

11.15am Stapleford Prayer and Praise

11.15am Waterford Holy Communion followed by APCM

Tuesday 18th MARCH 10am Holy Communion 128 High Street (Linda Tyler) followed by coffee and chat- all are welcome - contact Linda or Jenny



Wednesday 19th MARCH 2.30pm

STAPLEFORD VILLAGE TEA AFTERNOON in St Mary's Church. All are welcome for tea, coffee, cake and chat.

Midweek Services

NIGHT PRAYER Alternate WEDNESDAYS on ZOOM 5th and 19th March at 7.30pm on ZOOM Please contact Tim Alexander for link

tim_alexander3@hotmail.com 01438 880519



Bramfield Open Church WEDNESDAYS

10am Morning Prayer - short said service followed by coffee and chat 10.30am. All are welcome.

Fortnightly* MONDAYS 2pm ASTON Bible Study

Fellowship 3 Long Ridge Aston with tea and biscuits All are welcome Contact Pauline at pauline.manley1966@gmail.com



Baptisms - we welcome

Phoebe Florence Batt baptised in St Michael and All Angels Waterford on 23rd February 2025



RIP - We Remember With Love

Mr Kevin Dinnin whose ashes were buried in St Andrew and St Mary's Watton at Stone on 1st February 2025



We pray for the
Bishop of St Albans,
Rev Dr Alan Smith as
he prepares to retire on 31st May 2025
and for the process of appointing the new
Archbishop of Canterbury

On-line bereavement support

griefshare.org; thebereavementjourney.org;
cruse.org.uk; teardropgrief.co.uk; ataloss.org;

*'Those whom we love and lose are no longer where
they were before; they are wherever we are.'*

(St John Chrysostom)

CARING for our CHURCHYARDS

TUESDAYS 10am Waterford Church
and Churchyard Working Parties
contact Churchwarden Malcolm
m.t.wandrag@gmail.com



To help in **Stapleford, Watton or
Bramfield** Churchyards contact the Churchwardens.

ASTON Church and Churchyard Working Parties first
Tuesday of month 10am to 12 noon. Contact
Churchwarden Sara wardenstmarys@gmail.com

**All our churchyards are cared for by Volunteers...could
YOU offer occasional help?**

For all enquiries about baptism, funerals, blessings,
visits, confirmation or offers to help, please contact
Revd Jenny by phone or email. Please note *Mondays*
are my usual day off.



**NOTE for wedding bookings and
administrative enquiries:**

****NEW CONTACT:** Denise Hodgson

denise.hodgson1310@hotmail.co.uk

07446 161125

**BEANE VALLEY MOTHERS' UNION AND
WOMEN'S FELLOWSHIP**

It is with great regret that we are compelled to close our
Branch of the Mothers' Union. This is due to the lack of
persons attending the meetings. In due course, we will
issue a further report. Elizabeth and Jean.

Rector Rev Jenny adds: 'to everything there is a season'
(Ecclesiastes). We give thanks for the many years of
faithful fellowship, friendship, fun and service shared by
MU Members in this benefice.

PRAYER for PEACE

Lord God, though peace seems
humanly impossible, we continue to
pray for an end to violence and
bloodshed. We pray your comfort
for the fearful and broken-hearted. Change the
hearts of those set on revenge and destruction.



Give wisdom to world leaders as
they respond to aggression. Bless all
who work for understanding,
reconciliation and justice which
alone bring lasting peace. Amen.



Home-Start Hertfordshire is a
local charity who support
vulnerable families (with a
child under 5) in their own
homes and at their Family
Groups. See: Home-Start

Hertfordshire | 5 Bedwell Park | Stevenage | Herts
| SG11NB Tel: 01438 367788 | E: admin@home-startherts.org.uk
W: www.home-startherts.org.uk
| Registered Charity no. 1153287.

**Sue Chappell, the Volunteer manager for the
Stevenage area** will be running a course at the end
of April into May 2025 in Stevenage for Parents/
Carers/Grandparents or anyone who has some
experience working with children who could give a
few hours a week to support families within their
local area. Contact Volunteer Manager & Family
Group Leader 07712658058 E: Sue@home-startherts.org.uk
Office hours Monday to Friday
8.30am – 3.00pm.



TAC Family Service

**Please come and join us for an all age
contemporary Family Service**

Where: Parish Church Watton

When: 2nd March 2025

Time: 4pm

Approximately 40 min

CHURCHES OPEN as listed for quiet prayer and visits:

WATERFORD St Michael and all Angels open DAILY 10am – 4pm for more information Contact Church Warden Malcolm 01992 552531
m.t.wandrag@gmail.com

WATTON at STONE St Andrew & St Mary open DAILY 10am – 3pm for more information Contact Church Wardens Ian and Helen

ASTON St Mary's open Sundays 12 noon - 4pm and Wednesdays 10am - 5pm. Contact Churchwarden Sara 01438 880750

BRAMFIELD St Andrew's Church. For visits contact Church Wardens Dorothy 01992 582132 or Peggy 01992 550467

STAPLEFORD St Mary Open weekends. For visits contact Peter 07870 681542, John 07773 392991 or Lesley Atterwill 07773 392992

Opening churches is important. If you would be willing to join a rota to help open and shut any of the churches please contact the Churchwarden.

Rev Jen 10 LENT 2025

Like tax returns, Lent involves self assessment. Like spring cleaning, Lent de-clutters. Lent reminds us our days are numbered and calls us to use our time wisely, think more of others, be more healthy in body, mind and Spirit. Small changes make a difference! This Lent might we...

1. spend less time on Social Media, more time with/helping other people...
2. think what we really need - avoid impulse 'emotional' purchases online and in shops.
3. review what we eat and drink... cut out/limit alcohol, snacks etc. ...buy ethically sourced/ Fair Trade products that help others get a better life.
4. be more active, get more fresh air and exercise... encourage others to do this too.
5. be open to new friendships... build bridges with those we've fallen out/lost contact with.
6. give unwanted clothes, toys etc. to charity shops or friends...enjoy what we keep.
7. avoid 'binge watching' TV... make time for activities/hobbies that uplift/feed/challenge us.
8. get more sleep - tiredness is dispiriting.
9. make time to read, reflect and simply 'be'... 'mindful', more appreciative of what we have.
10. do things we've been putting off.



God says: 'Share your food with the hungry, and give shelter to the homeless. Give clothes to those who need them, and do not hide from relatives who need your help'. (Isaiah chapter 58)

ST. ANDREW BRAMFIELD

The Rector and PCC are seeking someone to assist the Churchwardens.

Wardens' duties include the responsibility for the Church and Churchyard and work alongside the Incumbent.

For further details contact Dorothy 01992 582132 or Peggy 01992 550467



The Woodland Bistro opens at Celtic Harmony Camp

Escape the everyday and treat yourself with a coffee or tasty lunch, freshly prepared from seasonal ingredients. Open every weekend from Saturday 15th February at Celtic Harmony Camp.

Spring Celebrations will be taking place at Celtic Harmony Camp from Saturday 15 - Sunday 23 February. Gather around the fire for workshops and activities from cooking over an open fire to drumming & storytelling in the Chieftain Roundhouse. The day culminates with a musical fire procession around the woods.

To experience The Woodland Bistro and claim your **complimentary** hot drink as a local resident, come along with this newsletter to the Spring Celebrations and spend time in the beautiful surroundings at Celtic Harmony Camp.

For more information call Clare or Luca on tel: 01438 718543 or go to www.celticharmony.org

WATERFORD & HERTINGFORDBURY WI

NEXT MEETING: Thursday 6th March at 7.30pm

Our talk this month will be "Dubai & Uluru – the difference in the Deserts". This will be followed as usual by tea and cake and then a catch up on all local and national WI news and events. Visitors welcome.

January's talk from the Serious Fraud & Cyber Unit at Herts Police was very informative and sparked a lively questions and answers session.

You are most welcome to come along as a visitor; there is a suggested donation of £5 which includes refreshments and raffle. We meet in Waterford Village Hall on the 1st Thursday of every month.



KIDS SPACE

Friday afternoons
3.30pm—5.30pm

Memorial Hall, High Street
Parking available

Age Range: Up to Year 6

Activities: Crafts, play, games, sewing,
Bible story and singing.

Cost: £3 per child, and £1 per sibling.
Hot chocolate and fruit on arrival and finish
with Pizza and Pasta

*Homemade cakes and scones available
to purchase from the Tea Room*

Run by Take Away Church (TAC), in conjunction with the
Parish church. Contact details: Sharon @ 07931 325288



Play Space

Toddlers and Babies!
**A village place for Mums,
Dads and carers to meet**
Watton at Stone

Tuesday mornings
Memorial Hall, High Street
Parking available.

Time: 9.30am – 12noon
Cost: £3.00 per child, and £1.00 per sibling

A lunch snack will be provided for the children.
Singing time at 11.30am

Run by Take Away Church (TAC), in conjunction with the
Parish church. Contact details:
Sharon @ 07931 325288



Come along and play, draw, paint, read, create, build,
listen, sing, ride, eat and have fun!!!



TAC Tea Room

Memorial Hall
Watton at Stone

TUESDAYS (Term Time only) 9am – 1pm
FRIDAYS (Term Time only) 2pm - 5pm

A selection of homemade cakes, cookies, brownies,
shortbread and scones to enjoy in our Tea Room or to
TAKE AWAY!

We also take orders for birthday cakes.
Pop in or text Sharon @ 07931 325 288
to order any of our products for delivery

Card or cash are accepted.

TAC Tea Room is enabling us to support the
community. Please support us too!!



Pancake day!

- **Tuesday 4 March**
- 2.30 till 4pm
- TAC Tearoom at the Memorial Hall, Watton at Stone
- Freshly made pancakes while you wait, with a variety of yummy fillings!
- Come and join in the fun!



Mothering Sunday Breakfast

A day for a village to come together!!

30 March 2025.

9.30-11.am

Memorial Hall

Ticket only entrance; please obtain from the TAC Tea Room or phone 07931235288 for a reservation.

Price: donation.

All welcome!!!



NEWS FROM THE VILLAGES

BRAMFIELD

WHAT'S ON IN BRAMFIELD

Bramfield Carpet Bowls

Meets Village Hall
Monday eve 7pm to 9pm
Enquiries Mike Jones
01992 550182

Exercise Dance Class

Monday 1.15pm to 2.15pm
£5.50 per person
Contact Sofie Porter
07761 768059

Parish Council Meets

Every other 3rd Tuesday of the Month
Clerk Chris Underhill 07714 711253

Village Hall Committee Meets

1st Tuesday of the Month 8pm
Contact Cheryl Jackson
01992 583958

Bramfield Book Club

Meets 2nd Tuesday of the month at 7.30pm at the
Village Hall
Contact Louise 01992 583173
Gibbslouise83@gmail.com

STAPLEFORD & WATERFORD

Stapleford and Waterford Parish Council

Call to STAPLEFORD Residents PARISH COUNCILLOR VACANCY

We are currently short of representation of Stapleford residents on the Parish Council.

If you would like to make a difference and be involved in shaping the future of your local Community, why not step forward and apply to become a Parish Councillor?

The role of a Parish Councillor is to represent the interests of the whole community whilst taking an active role in the decision-making process. We meet once a month, (excluding August) usually every third Thursday of the month. We alternate the meetings between Stapleford and Waterford Village Halls.

If you would like further information or to make an application please contact the clerk, Danielle Houghton, staplefordpc@yahoo.com

News from Waterford Recreation Committee

Believe it or not, Spring is just around the corner, despite evidence to the contrary in our recent weather, with the chill winds, lashing rain and grey days. In Waterford we have some lovely community events coming up to herald warmer weather and lighter days!

The first is a **Coffee Morning and Chat and Book Sale on Saturday 15th March at 10.30am till 12 noon.** Amazingly the refreshments are free and it's just a great opportunity to meet up with neighbours and friends old and new; to have a chat and a cuppa and sample the homemade cakes. There's also a **Book Swap**; so, if you've got a book you've finished reading, perhaps that last best seller that you read on holiday, bring it along and swap it for someone else's pre-loved book. Again, no cost, just a chance to chat about books and get a book for free!

We are also opening our Village Book Shop where, for a donation, you can buy from the shelves any book that takes your eye.

So do come and join us for delicious refreshments, a friendly chat, and perhaps a book or two. What's not to love!

The next upcoming event is our **Easter Bazaar on Saturday 19th April from 10am to 12 noon** where the whole family can enjoy some Easter fun – children's crafts and games, an Easter Egg Hunt, a Raffle and a Crafts and Plants stall and of course delicious refreshments from our Tea Room.

As always, we need your support to make these events a success. So, look out for your unwanted books to bring to our Book Swap and get baking your star bakes for our Coffee Morning.

As you're doing your Spring Cleaning do look out for any jewellery you no longer wear, that you can donate for the jewellery stall at our Easter Bazaar (***please no other bric-a-brac donations***).

Again, your baked goods will be very gratefully received as will donations of chocolate for our Raffle and plants for the plant stall.

But most importantly, come along to these events and enjoy a lovely community get-together, meeting village friends old and new!

Future dates for your diary

4th May Village Picnic

12th June Waterford Recreation Committee Annual General Meeting

14th September Village Summer Fete

WATTON AT STONE

Parish News Distribution in Watton at Stone

We are seeking people who are prepared to help with the distribution of the Parish News in the village. This can either be in the road you live or elsewhere in the village.

We do have a need when someone drops out because of poor health or they have done it for so long.

Please let me know if you are willing and able to help – contact Ian Knight 0777 840 1799 or ianknight31@gmail.com

Royal British Legion 2024 Poppy Appeal

Thank you to the shops, schools, church, pubs and residents for being so generous again this year. To Watton Woollies for their marvellous displays, and, to all the house to house collectors. Together we raised £3899.74, £98 from the QR codes and £133.99 from Watton Woollies, a total of **£4133.99**, the largest amount we have ever collected. Sorry for the delay in this thank you, but I have been waiting for RBL to confirm the QR collection amount. Thank you all again,

Lyn Oakman

Watton Village Fete 2025

(in support of St Andrew and St Mary parish church)

We will be having our first collection of good quality items for this year's Watton Village Fete, on Saturday 26th April between 10am and 1pm. All donations can be brought down to the Scout Hut, Mill Lane.

We are looking for good quality items that can be sold on our stalls:

- **Clothing** – clean, with no rips or stains
- **Ornaments and household items** – no electrical items please. Must be in good condition.
- **Toys, games and puzzles** - no broken or missing pieces please
- **Books** – any type
- **Bikes** – children's or adult's in roadworthy condition
- **Unopened Bottles** –alcoholic or non-alcoholic

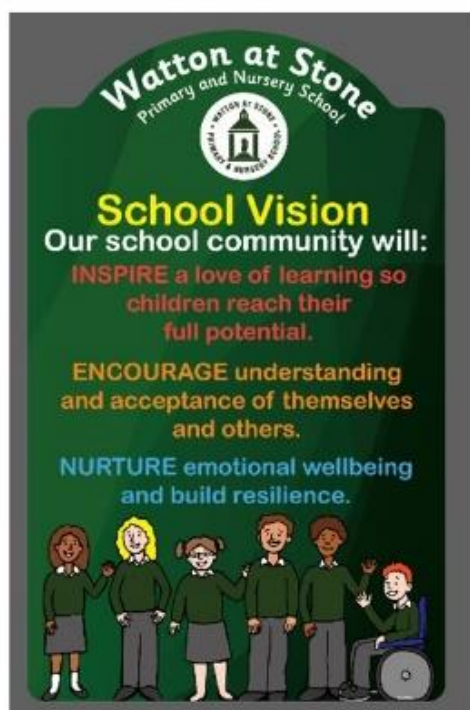

Are you interested in volunteering? Do you want to give something back to your local community? Can you spare 1-2 hours a month?

We are looking for an enthusiastic person to join the Governing Body at Watton at Stone Primary and Nursery School.

Governors ensure clarity of vision, ethos and strategic direction for the school, monitor and examine the educational and financial performance of the school and act as a source of challenge and support to the headteacher.

Previous experience as a governor or in an education setting would be preferable but not essential. Full training would be provided.

For further information on the role or to arrange an informal conversation and/or a tour of the school please e-mail admin@wattonatstone.herts.sch.uk

Waterford Nature Notes



Over the years, I have come across several methods by which the age of trees can be calculated without cutting them down and counting the rings. A common method for Oaks, many years ago was to measure the girth at a height of 5 feet and reckon one year for every half inch for a tree growing within a wood but one year for every inch for a tree growing in the open. The difficulty with this method is that, without accurate mapping, the best of which is Ordnance Survey, the first of which was drawn in 1801, it is difficult to tell whether a particular tree was always in the open or in a wood. Several other methods rely on calculations of diameter as determined by using circular geometry and even guesses. A few weeks ago, I came across a website that has a table of actual measurements of known trees with their ages and the reigning monarch at the time of their seeding. At the top of Timber Orchard, growing on the boundary of Goldings, there is a large Oak. I measured the girth at a height of 1.5m and found it to be just over 16 feet. The table describes an oak with a girth of 16'6", planted in 1715 in the reign of George 1 during the first Jacobite Rebellion. Oak trees were often used to mark boundaries so it is likely that this tree was planted as such a marker. Goldings estate was established around 1700, this all seems to fit together.

As he does each year, my Somerset correspondent reported on the frogs in his pond. The first spawn appeared 1st February. There was also a report from Somerset of a, presumably male, frog locked onto one of his Goldfish. I have come across this before and might even have reported upon it; the instinct to mate is so strong that the frogs can become indiscriminate - hormones, eh? At the time of 'going to press' I have yet to hear or see frogs in our pond, let alone any spawn.

Two of the lovely sounds of the approach of Spring are Thrushes and Blackbirds singing early in the morning of 9th February, I heard my first Song Thrush of the year, I have yet to hear a Blackbird. Contrary to what many people think, the Blackbird is actually the more melodious and varied of the two. Both species are usually silent from late Summer until early Spring when they again begin to mate and establish territories.

There seems to me to be a high number of Robins establishing their territory and trying to attract mates, within a radius of no more than 60-70 metres of our garden, I have seen five or six active in posturing and/or singing to establish territory, one was carrying nesting material into shrubbery at the back of our garden during the first week of February.



If you are interested in the natural world around you and haven't tried this before, have a go at keeping a diary. I have twice kept a diary for one year in which I recorded sightings, by date, species, location and other remarks. In following years, I was able to compare such matters as the earliest a particular species was seen or heard, numbers recorded, etc., some changes were obvious and considerable, others were more subtle in others there wasn't any change.



During a visit to North Yorkshire, we passed a sign notifying that we were entering an "Animal Control Zone". The zone was designated on 7th February following the identification of an outbreak of a 'highly pathogenic' strain of Avian Flu in poultry, i.e. it will result in disease when present. The relevant law is quite stringent - think back to the 2001 outbreak of Foot and Mouth Disease. This will have just as much effect upon poultry farmers as did the 2001 outbreak although this is not nearly as widespread. There are several dozen control zones in force at present, mostly Avian Flu but also several caused by Bluetongue disease, a disease that affects cattle, sheep, goats, deer, and other ruminants (cud-chewing mammals). Spare a thought for the farmers that are affected, life is difficult enough for farmers.

Watton At Stone Nursery Admissions 2025-2026

Early Years Quality
standard award 2022-2023



Flexible 30 hours available

Led by a qualified teacher



Nurturing staff and environment

Was your child born between

1st September 2021 & 31st August 2022?

Please contact our school office on 01920 830233 to find out more information and to arrange to come and see our Nursery classroom.

Applications for September 2025 are now open and will close on Friday 7th March 2025.

In the meantime please look at our virtual school tour at:

<https://www.wattonatstone.herts.sch.uk/home/virtual-tour-of-the-school>



WATERFORD VILLAGE HALL

COFFEE & CHAT BOOK SALE

EVERYONE WELCOME • FREE COFFEE

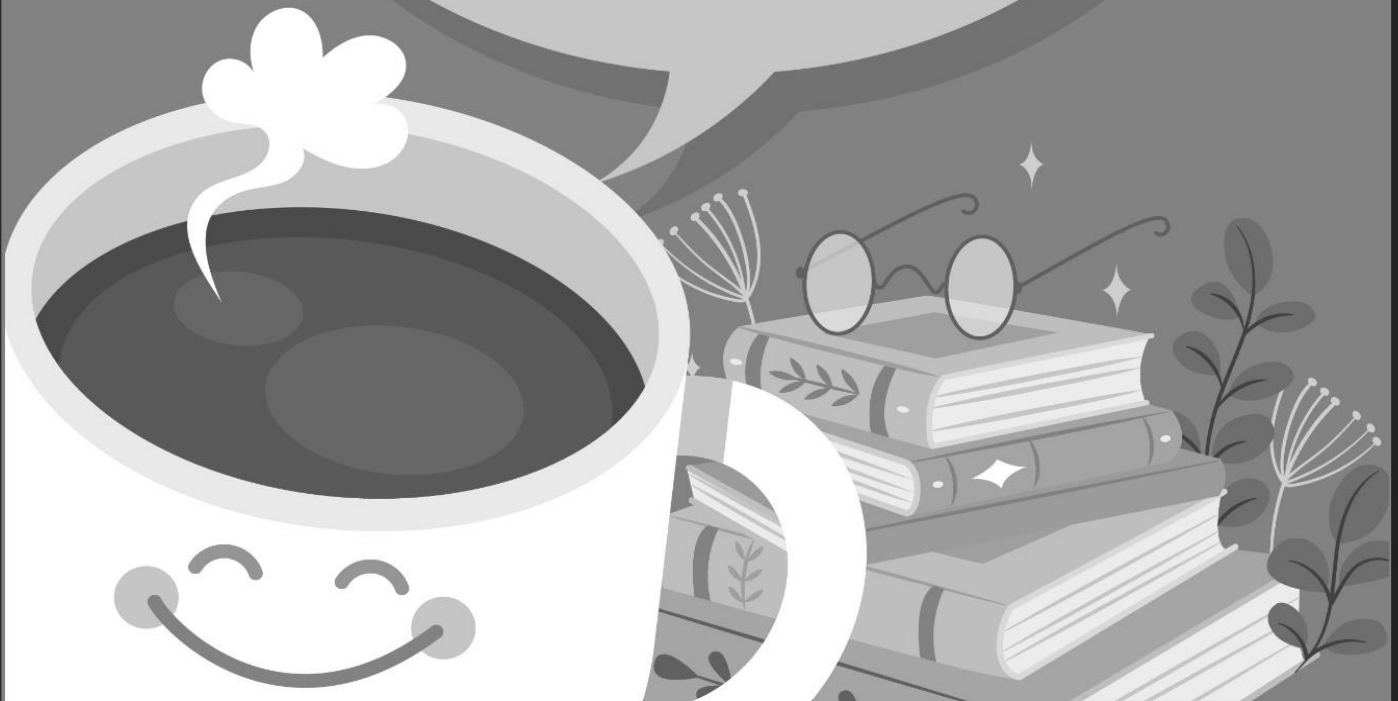

Saturday March 15th
10.30am - Midday
Waterford Village Hall

QUIZ NIGHT

Saturday 22nd March

7pm

Memorial Hall

Watton at Stone

£15 per
person-Ploughman's
supper

Bring Your Own Drinks

Raffle and additional games
thoroughout the evening

Tables of 8 / 10 people

email: wattonatstonequiz@gmail.com
to reserve tickets

Raising money
for church tower
restoration

BRING AND BUY

SATURDAY 29th MARCH

10.30AM-12.30PM

COME AND JOIN US FOR TEA AND COFFEE

AT THE BEAUTIFUL SETTING OF

THE OLD VICARAGE

VICARAGE LANE, WATERFORD.

BEAUTIFUL HOMEMADE CAKES

TO EAT IN OR TAKE AWAY

BRING AND BUY SALE AND RAFFLE

PROCEEDS TO SUPPORT ST MICHAEL AND ALL ANGELS CHURCH

WATERFORD FLOWER FESTIVAL 5TH & 6TH JULY



WARE MUSICAL THEATRE'S
PRODUCTION OF



Disney
**BEAUTY
AND THE
BEAST**
THE BROADWAY MUSICAL

©Disney

Music by
**ALAN
MENKEN**

Lyrics by
**HOWARD ASHMAN
& TIM RICE**

Book by
**LINDA
WOOLVERTON**

Originally Directed by
ROBERT JESS ROTH

Originally Produced by Disney Theatrical Productions

25 - 29 MARCH 2025

TUESDAY - FRIDAY AT 7:30 pm
SATURDAY AT 2:00 pm & 6.00 pm

WARE DRILL HALL
www.ticketsource.co.uk/waremusicaltheatre
For discounted group bookings (10+), contact the Box Office on 07754 781049

Follow 

Our production is presented by arrangement with Music Theatre International
Licensed performance materials also supplied by MTI www.mtishows.co.uk



QUIZ NIGHT

WATERFORD VILLAGE HALL

Saturday 12th April. 6.30pm for 7pm start.

Mastermind or the Weakest Link?

Come and find out!

Organise a team of eight and contact Sarah Baldwin to book your table

on 07775337270 or email

sarahebaldwin59@hotmail.com

If you cannot make up a complete team then please let us know as we may be able to put you in touch with others to make up a full table.

Cost is **£10.00** per person.

Please bring your own drinks, glasses and nibbles.

PROCEEDS TO SUPPORT THE FLOWER FESTIVAL AT

ST MICHAEL AND ALL ANGELS CHURCH WATERFORD ON

5th and 6th July

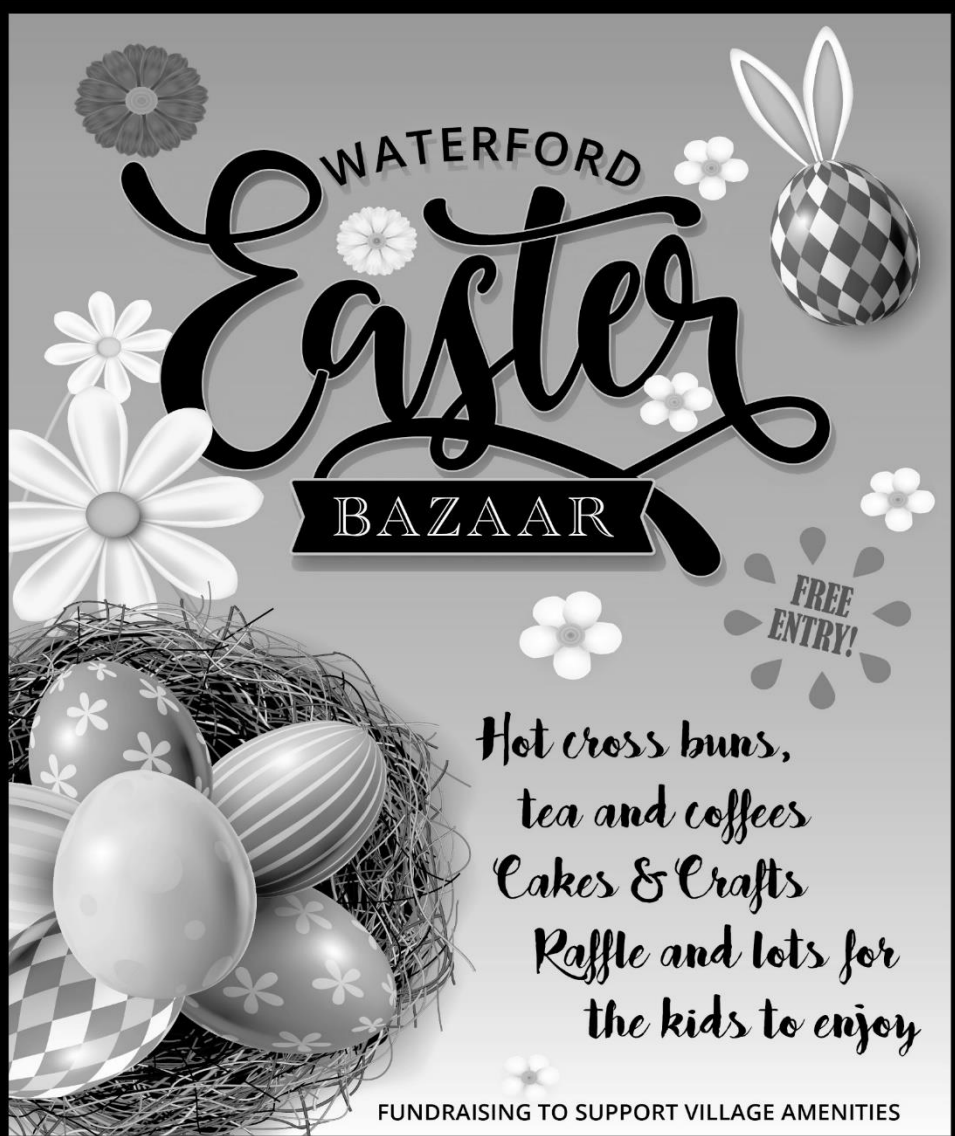

WATERFORD

Easter

BAZAAR

FREE ENTRY!

*Hot cross buns,
tea and coffees
Cakes & Crafts
Raffle and lots for
the kids to enjoy*

FUNDRAISING TO SUPPORT VILLAGE AMENITIES



WATERFORD VILLAGE HALL

**Saturday April 19th
10.00am - Midday
Waterford Village Hall**

PRINT DEADLINE

Please send any items for the next edition

BY 12TH OF THE MONTH

To the Parish Reps or the Editor:

Bramfield

Jenny Clayton
3 Bury Lane, Bramfield
(01992 538712)
jenny@jmsprojects.co.uk

Stapleford

Carol Eccleston
1 Clusterbolts, Stapleford.
(01992 536405)
caroleccleston@btinternet.com

Waterford

Ray Cole
3 Bramfield Lane, Waterford
(01992 584040)
rayjcole1@tiscali.co.uk

Watton at Stone

Denise Hodgson
33 Lammas Road, Watton
(07446 161125)

General enquiries

Denise Hodgson
parish.news.beane@gmail.com

ADVERTISEMENTS

Ian Knight (07778 401799)
iancknight31@gmail.com

EDITOR

Denise Hodgson



KEEP UP WITH THE LATEST NEWS

We are on Facebook

- St Andrew and St Mary Watton at Stone
- St Mary's Aston
- St Mary the Virgin Stapleford
- St Michael and all Angels Waterford

And you can also access an electronic version of the Parish News from any of the following websites:

www.achurchnearyou.com/church/7907/

www.achurchnearyou.com/church/7898/

www.achurchnearyou.com/church/7885/

www.achurchnearyou.com/church/7903/

www.watton-pc.org.uk/news/

Scan the QR code below to find out more about the church in Watton at Stone



Scan the QR code below to find out more about the church in Waterford



Scan the QR code below to find out more about the church in Stapleford



Scan the QR code below to find out more about the church in Bramfield



BENEFICE DETAILS

Rector

Revd Canon Jenny Gray
jennygrayrectory@gmail.com
(01920 830035)
The Rectory, Church Lane, Watton at Stone. SG14 3RD

Churchwardens

Aston: Sara Hudson (01438 880750)
Tim Alexander (01438 880519)

Bramfield: Peggy Wareham (01992 550467)
Dorothy Abel Smith (01992 582132)

Stapleford: Nicola Page (Church rep) (01992 302501)

Waterford: Malcolm Wandrag (01992 552531)

Watton: Ian Knight (07778 401799)
Helen McCash (01920 830665)

UK CITY ROOFING CONTRACTORS FLAT ROOFING SPECIALIST

THREE LAYER HIGH PERFORMANCE BUILT
UP FELT MASTIC ASPHALTING
HIGH PERFORMANCE TORCH-ON-FELTING
SLATING & TILING ROOF REPAIRS
GUTTERING UPVC FASCIAS & SOFFITS

ALL WORK GUARANTEED
FREE ESTIMATES FREE ADVICE NO OBLIGATION

Office: 01920 822 775 Martin : 07970 940 290
Mark : 07973 835 449
Ukcityroofing@btconnect.com

BRAMFIELD VILLAGE HALL FOR HIRE

Modern, fully equipped premises
suitable for all occasions
Ideal for weddings, parties, classes
and clubs.
Licensed for music and dancing.
For details contact Cheryl Jackson
01992 583958 (evenings)
www.bramfieldvillagehall.wordpress.com

LED GARDEN LIGHTS

Affordable and easy to
install
Free site visits & design
services available
Local company
Call Phil on 0800 037 2975
tols.co.uk

R. Allison

Landscapes & Maintenance

01438 211848 / 07787762822
www.RAllisonLandScapes.co.uk

Garden construction, Patios, Driveways,
Water features Turfing, Fencing, Brickwork,
Pergolas, Topiary, Decking,

Tree surgery, All Garden Services Provided

Free Quotations



Putting life back into living

Assisted Living – Private Nursing Home
Bramfield Road, Hertford SG14 2JA
01992 551900 – info@broadoakmanor.co.uk



Open Mon - Fri
8.45 am - 3.30 pm
Phone 01920 830590

Village Framing

Picture Framing to a Professional Standard

By Terry Higgins G.C.F.

(commended by the Fine Art Trade Guild)
21 Walkern Road, Watton at Stone, SG14 3RQ
01920 830745
07903 833056

Strong-Base Driveways & Landscaping

Garden Make-Over, Patio's, Block Paving
Resin Bound Gravel, Brickwork, Fencing,
Approved Bradstone Paving Installer - Award Winners
Free Garden Design & Price Quote - Jobs Large or Small
Based in High St, Watton-at-Stone
Call: Paul Reynolds - 07794 791 978 or 01920 830 610

LAMBRETTA & VESPA WANTED

Old Scooters for
restoration & parts
Stuart 0794 1514122
stuarbutcher01@aol.com

Watton Budgens Store & Post Office Budgens Store

Mon - Sat 7.00am to 9pm; Sun 8am to 8pm
Groceries, Off licence, Newsagents, Lottery
Free cash withdrawals - most major banks
Post Office
Mon - Fri 9am to 5pm; Sat 9am to 12.30pm

Architectural Services

Free Consultation + Comprehensive written quote
Design – Concept
Feasibility – Planning
Building Regulations – Detailed Drawings
Project Management – Design & Build
Residential & Commercial
Mb 07814 146779 www.room-by-room.co.uk

Pete Phillips

Painting & Decorating,
Plastering and Tiling
All works undertaken
01920 411966
mob 07770590094



HERTS
PHOTOGRAPHY

Affordable Photography by Pete Bramley

email: enquiries@herts-photography.com
Weddings - family portraits - pets,
corporate/headshots - products -Private Tuition
07795 95 2080
www.herts-photography.com



T: 07939 466247
E: sales@pipesandson.co.uk

- Boiler Installation, Service & Repairs
- Central Heating Installation & Alteration
- Gas, Oil & LPG
- Complete Bathroom Design & Installation
- All Domestic Plumbing

www.pipesandson.co.uk



Independent Family Funeral Directors
Established 1839

AVAILABLE 24 HOURS A DAY, 7 DAYS A WEEK

01438 901721
www.jjburgess.co.uk

Jacob House
23 Station Road
Knebworth
Hertfordshire
SG3 6AP

Alfred House
20 The Common
Hatfield
Hertfordshire
AL10 0ND



GARDEN SERVICES

All garden work undertaken
Tree surgery – grass cutting
Pruning – hedge cutting
Patio's – fencing
Man & Mini Digger for hire
Seasoned Logs
01438 225776 or
07778 190282

Angela Jane Cake Design

Beautiful and delicious
wedding and occasion cakes

Angela : 07939 554 242

www.angelajane-cakedesign.co.uk
Info@angelajane-cakedesign.co.uk

Antenatal and Hypnobirthing

- Group Courses
- Private Courses

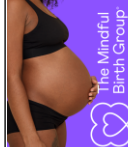

TAICHI/ QIGONG

In HERTFORD
and on ZOOM
with Liz Welch
01992 550405
info@lizwelch.co.uk
www.lizwelch.co.uk





THE GEORGE AND DRAGON

Sunday Lunches, Food, Real Ales
Group Bookings & Parties
Catered for

Monday to Saturday 12 – 11pm; Sunday 12 – 10.30pm

High Street
Watton at Stone

FARMERS MARKET Woolmer Green

Selling fresh produce and crafts

Fourth Sunday of the month
9.30am to 1pm
Village Hall, Hall Lane
Woolmer Green, Herts, SG3 6XA
0370 777 6132
woolmergreenpc.org.uk

AUSTIN'S

FAMILY FUNERAL DIRECTORS

Serving the community since 1700

24 HOUR SERVICE
PRIVATE CHAPELS
PRE-PAYMENT FUNERAL PLANS

AUSTIN'S, 48 St Andrews St, Hertford

01992 582052

www.austins.co.uk
funerals@austins.co.uk

Richard Parsons

FRENCH POLISHER &
FURNITURE
RESTORER

Antiques, Pianos
Modern Furniture
Full Repair Service

27 St Martins Rd
Knebworth, SG3 6ER
Tel: 01438 812200
07946 422151

The Nigel Poulton Community Hall

Watton-at-Stone

Main Hall / Pavilion / Meeting Room &
Changing Rooms for hire

contact Abi Brown 07493 097867 or
clerk@watton-pc.org.uk



Hertfordshire Spanish School

Fun group lessons to
learn Spanish! Ware,
Hertford and
Watton at Stone

07510 785959

hertsspanishschool@hotmail.com
www.hertfordshirespanishschool.co.uk

Triographics Printers Limited

121 London Rd, Knebworth
SG3 6EX

Digital Printers

01438 811905 fax 01438 814173
alantriog@aol.com

Plans For Building

Plans Drawn For:

- Planning Permission
- Building Regulations

T: 01920 438095 Email: plansforbuildingdesign@gmail.com
M: 07779 152081 Visit: www.plansforbuilding.co.uk

Peter Worby

ANTIQUES
RESTORATION

40 years experience
All Repairs, Polishing
Fully Insured, Free Estimates
Tel: 01920 821973

peterworby56@gmail.com

Hertford Hearing

07958

HCPC Registered Audiologist

Ear Wax Removal, Hearing Assessments, Hearing Aids & More

25 St Andrew Street, Hertford, SG14 1HZ
01992 877666 hertfordhearing@outlook.com

Babysitting Service/ school holidays

Many years experience
DBS and First Aid Cert.

Contact Ines

quinteroines@yahoo.co.uk
07926 060891

Time Warp Collectables

Collector wants to buy
Old watches, Steam engines,
old motorcycles, model aero engines

07974 088812

colin1417@yahoo.co.uk

Flowered Up
Your local Hertford florist
hello@floweredup.co.uk
@floweredup
01992 845098
www.floweredup.co.uk

Professional Carpet & Upholstery Cleaning

Stain & odour removal
Rug Cleaning
Leather care, Scotchguard
Fully insured - Free Quotes
Contact Duncan 07958729074
dharris25@hotmail.co.uk
www.dharriscleaning.co.uk

Tracie Harris Living
Clinical Hypnotherapist
NLP & CBT Therapy
sessions for children
teenagers & adults
Free consultations
07957 421739
www.tracieharrisliving.com

attend2health

- Tai Chi
- Podiatry
- Nutrition
- GP Services
- Chiropractic
- Osteopathy
- Acupuncture
- Hypnotherapy
- Physiotherapy
- Sports Massage
- Pilates & Yoga



27 High Street, Buntingford
SG9 9AB

£20 off
1st 1 hour visit
*exclusions apply

01763 87 80 87

THE GRANDISON BRAMFIELD

Open Tuesday - Sunday
12noon to 11pm

Tel: 01992 554077
www.grandisonpub.com



Clare's
Cat
Feeding
Service

Qualified Veterinary Nurse

0777 902 6182
96 High St, Watton at Stone

JEAV Electrical

Watton at Stone
Electrical installations/repairs
NICEIC registered
Andrew Powell

01920 830140
07771 655927
jeavelectrical@btinternet.com

Hypnotherapy

Stress, Anxiety,
Phobias, etc.

Lee-Anne@hertfordhypnotherapy.co.uk
www.hertfordhypnotherapy.co.uk

Tel: 07919 441564

Based in Watton at Stone

HERTFORD TV SERVICE

Freeview TV Aerial Installations, Repairs & Extra TV Points
SkyQ / Sky+HD / Freesat Satellite Specialists, Magic Eyes
TV, Audio & DVD Repairs
TV & Soundbar Wall Installations, Hidden Cables
CCTV systems in HD, View offsite on Smart Phone/Tablet App
Wireless Burglar Alarm Security Systems
Sonos Multiroom Audio, WiFi Access Points
Tel: 01992 552955

www.hertfordtvservice.co.uk

family business est. 1979

Watton Memorial Hall 118 High Street, Watton at Stone

Large Main Hall with Stage, Small Rear Hall, Kitchen
and Large Car Park

FOR HIRE by Individuals, Clubs and Groups

For more information contact:
Christine Grant on 07816 023746



Oliver Minton
Sales & Lettings

www.oliverminton.com

10% discount off our standard selling and letting fees on presentation of this advert!

Established in Stanstead Abbots since 1999 with further offices in Puckeridge and Roydon
Call 01920 412600 for information and a free market appraisal

Curtains & Blinds Middlemarch Interiors

We offer a free 60min design consultation to measure and quote with no obligation.
One window or whole house
07496 885139



MEAD MAINTENANCE & CONSTRUCTION

01438532231
Info@mead-maintenance.co.uk

Emily Rose

The Hair & Beauty Boutique
Tue 9am - 7pm
Wed 9am - 5.30pm
Thur 9am - 7pm
Fri 9am - 5pm
Sat 8.30am - 5pm
36a High St
Watton at Stone
Tel 01920 830354



We're here to listen

Call free day or night on
116 123

A registered charity

JDS WINDOW CLEANING

Windows & frames
Patios & Driveways - pressure washed
Fascias & Conservatories
Pole fed - pure water system
Commercial & domestic
Call Luka 07713 490773,
01920 832171



HERTFORD PLANNING SERVICE

A multi-discipline Practice providing Architectural/Planning services, specialising in alterations/extensions/loft conversions/new build and appeals

01992 552 173

contact@herfordplanning.co.uk

Pinnacle Catering Hire

Crockery - Cutlery - Glasses
Tables - Chairs - Table linen and much more
Call Sara Vallance 07976 246332
pinnaclecateringhire@live.co.uk
www.pinnaclecateringhire.com

SR HOME INSTALLATION
KITCHENS & BEDROOMS
KITCHEN REFURBISHMENTS
CARPENTRY
FURNITURE ASSEMBLY
07572 648767
sr.homeinstallation@gmail.com

BLUEBAP4ERFOODS PRESENTS
VEGAN KIMCHI
NATURAL - UNPASTEURISED
FRESHLY MADE IN HERTFORD
BLUEBAP4ERFOODS@YAHOO.COM
07828129006
BLUEBAP4ERFOODS.COM

ABBOTS TAXIS

Your local licensed taxi service from Datchworth
4 & 8 seater taxis with wheelchair accessibility
www.abbotstaxis.co.uk
0330 22 33 556 local call rates



Building, Carpentry and Maintenance

Darren Wareham

Mobile 07732 012298

Email dwbuildingcarpentry@gmail.com

WATERFORD VILLAGE HALL FOR HIRE

By individuals, groups and clubs at reasonable rates.
Modern Kitchen, Large Car Park
Can accommodate 80+ people in comfort.
For further information visit
www.waterfordvillagehall.co.uk

WSS
Watton Service Station
Unit 5A Warrenwood Industrial Est
Stapleford, Herts. SG14 3
Email :- wsscars@email.co
Car Sales / Servicing/Repairs / Electronic engine te Air Conditioning service / Tyres / Battery / Exhaust Bodywork Repairs / Vehicle Recovery Valet & Carwash
www.wsscars.co.uk
Free local collection or Loan cars
Phone: 01992 550256
07970 093256

Feel Body Strong



Fitness, nutrition, and healthy habits for all
Face to face Personal Training
Face to face Strength and Fitness Pilates classes
For more info contact
Louisa Smith 07903819540 or info@feelbodystrong.com

T.J.LANDSCAPES

We do
Turfing
Brickwork
Patios
Block Paving
Fencing
For fast friendly service
Call - 07956 989617

Luxury Accommodation | Celebrations | Weddings | Events | Venue Hire
WOODHALL ESTATE
Timeless elegance, rural charm:
your unforgettable moments begin at
Woodhall Estate,
Hertfordshire's exclusive venue
for celebrations, weddings,
and luxury getaways.
Visit us at www.woodhallestate.co.uk or follow the QR code →
f Woodhall Estate @Woodhallestate @Woodhall.estate

Sue Elmes

ALTERATION SPECIALIST
Professional, friendly service
01920 830300
07973 149520



Believe Nurture Enlighten

Preparing well-rounded individuals for the world

ARRANGE A TOUR - 01992583341

www.stapleford.herts.sch.uk

Instagram & Facebook: [staplefordprimarieschool](https://www.instagram.com/staplefordprimarieschool)

Twitter: @staplefordps

S.P. Saban Ltd

UPVC Doors, Windows,
Fascias, Soffits,
Bargeboards, Cladding
All work backed by
10yr guarantee
01920 462343

HERTFORD WARE
WEST & SONS
FUNERALS
FAMILY RUN FUNERAL DIRECTORS
www.westfunerals.com | 01920 443277

Laura J PILATES

Pilates classes in Watton for all ages and abilities, pre natal & post natal, children, seniors & orthopaedic conditions
 Monday 9.15 am Mixed Ability 10.30am Silverlates
 Wednesday 9.15 am Mixed Ability 10.30am Beginners
 Thursday 7pm Mixed ability / intermediate
 1-2-1 Mat and REFORMER sessions available
www.laurajpilates.com laura@laurajpilates.com
 07710408974



Discover The *MINI MOZART* in your child
 Live, interactive MUSIC classes for pre-school children
 Datchworth Village Hall
 Thursday mornings during term time Toddlers - 10am
 Babies - 10.50am
www.minimozart.com emma@minimozart.com

ACORN PEST CONTROL

20 years experience in Pest Control.
 Same price as council but quicker response
 Michael Jackson
 077 1049 4186

WINDOW & GUTTER CLEANING

Contact Dane – 07593 013494
 dane@servucare.co.uk

serv.u.care
 clean

STUDIO C ARCHITECTS LIMITED

Architectural Design Services



FREE CONSULTATION
 PROFESSIONAL AND PERSONABLE APPROACH
 PLANNING & BUILDING REGULATIONS
 ALTERATION, RENOVATION, REFURBISHMENT
 NEW BUILDS & EXTENSIONS
 TENDER AND CONTRACT ADMINISTRATION



Sarah Coughlan
 BA(Hons)Arch Pg.Dip(Plym) RIBA
 01920 413 302

Sarahcoughlan@studio-c-architects.com www.studio-c-architects.com

Kim's Foot Health Care

Home visiting service,
 treatment in the comfort of
 your home, nails cut, corns,
 callous/hard skin
kimsfootcare@hotmail.com
 07505 142 102



Come and join us for a
 Reformer Pilates class at
 our beautiful new studio in
 Stapleford
www.akashawellness.co
 01279 757633

CHEAP SKIP HIRE
BUILDERS
 * 6/7 YARD * 2-, 3- & 4-YARD MINI/MIDI SKIPS
 * SAND * BALLAST * CEMENT
 * TRUCK MIX CONCRETE
 * WASTE TRANSFER STATION
 * SAME-DAY DELIVERY
 call DAVE at **FROOM & CO**
www.froom.co.uk
01992 444274

TreeSmiths

OUTDOOR MAINTENANCE AND CLEANING
 Grass * Patio * Gutters * Driveways * Fencing
 Sheds/Cabins Construction * Driveway, Patio Cleaning
ONE OFF PROJECTS
 Handyman Services * Garden Projects * Decorating
 Assembling Furniture * Shed Construction
 07989 598270



Watton at Stone Removals Company
 Fully Insured
 Catering for all your Removal Needs
 Short and Long Distance Moves – free home visit quotes
 DAN 01920 413449 / 07496 856 863
wizzremovals@outlook.com www.wizzremovals.co.uk

Bloom & Grow Gardens

All garden maintenance undertaken
 Weeding, pruning, hedge trimming, planting, border edging, mulching, leaf clearance.
 Female gardener – trained and fully insured
 Jenny 07984 468613 or
bloomgrowgardens@outlook.com

Greenwood Tree Care

Pruning, Reducing, Felling, Removal,
 Hedge Cutting
 Free Quotations, Competitive prices,
 NPTC Qualified
Adam Welch
 Tel: 01920 830719 Mob: 07881 902827

T.A.D Beauty

Mobile beautician
 Nails – Lashes – Massage –
 Facials

Instagram: t.a.d.beauty
 Tina: 07535681449
tinadorton@icloud.com

RAY'S OF SUNSHINE

*Painting *Coving *Tiling
 *Laminate Flooring
 *Wallpaper Hanging *Carpentry
 *General Maintenance

CALL RAY – FREE ESTIMATES
 01438 214178 07837 487922



Grassroots
 Landscapes Ltd

www.grassrootslandscapes.co.uk
 Garden Landscape Design, Construction & Maintenance, est. 2000
 Regular garden maintenance slots available
 01920 832 210
enquiries@grassrootslandscapes.co.uk

ARTISAN BRAZILIAN CHOCOLATE TRUFFLES
 HANDMADE LOCALLY IN WATTON-AT-STONE



CHCOLINHO
 Gourmet Brigadeiros

ORDER ONLINE @ www.chocolinho.com

GIFT BOXES ♦ FREE LOCAL DELIVERY ♦ UK-WIDE DELIVERY

The Bull

01920 831032
 Coffee & pastries
 Freshly prepared & seasonal food
 Great ales & guest beers
 Family Garden, patio & play area
 113 High Street, Watton at Stone, SG14 3SB
www.thebullwatton.co.uk

HOME AND GARDEN

Professional Home and Garden
 Services
 Exterior Landscaping,
 Fencing, Decking and Maintenance
 Interior Decorating, Tiling and general
 home improvements
 Mark Blacktin
 07967006716 or 01920 830211

ARE YOUR LOCKS BEHAVING BADLY?

A Local Trusted Family Business Since 1989
 We Value Old Fashioned Customer Service



Specialist in UPVC & Wooden Doors
 No Call Out Charge All Work Fully Guaranteed
 No Fix No Fee 10% Senior Citizen Discount



For More Advice & Help
 Call Christopher: **07772 111 222**

www.christopherthelocksmith.co.uk

Bethany Warsop Photography

Wedding, Family & Newborn
 Photographer

Based in Hertford

www.bethanywarsoppphotography.com

Inst [bethanywarsoppphotography](https://www.instagram.com/bethanywarsoppphotography)
 Face [@bethanywarsoppphotography](https://www.facebook.com/bethanywarsoppphotography)
 07847 449991

Traditional Joinery



All joinery & carpentry
 Contact 07831 404960

Specialising
 in
 Box & sash
 windows
 Doors &
 locks



Watton-at-Stone Sports Clubs Newsletter

Issue

236

Mar 2025

Editor: vernon.dunhill@ntlworld.com

WATTON TENNIS CLUB

See wattontennisclub@outlook.com for details.

The Club Sessions on Monday and Thursday evenings and on Saturday afternoons are organised via *WhatsApp* groups. If you are a member who would like to join one of these groups, please contact the club on the email below.

Adult Coaching runs on a Wednesday evening with Mark Roskilly coaching. The sessions are 7.30–9pm after Easter.

There is a *WhatsApp* group for information. Club members please contact the club on the email below to be added to the group. New comers are always welcome, please contact wattontennisclub@outlook.com for details.

Junior Lessons are on Thursdays from 3.30 – 6.30pm. New juniors are always welcome. Please contact the Club Coach, Ian Vosper, with any coaching enquiries: vosperlorri@aol.com or [07960 519373](tel:07960519373)

If you would like a copy of the Club's Annual Newsletter or information about joining the club please contact the Membership Secretary at: wattontennisclub@outlook.com or [07984690727](tel:07984690727)

WATTON CRICKET CLUB

Watton At Stone Cricket club is looking for players! Whether you're a newcomer to the game, or looking to start playing again, then we are the club for you! We have a Saturday League team and a Sunday Friendly team, and we are constantly looking to expand in size. Training every Thursday from 6.30pm so feel free to come down to The Meadow and show off your skills!

www.wascc.co.uk
wattonatstone@gmail.com
[wattonatstonecc](https://twitter.com/wattonatstonecc)
[Wattonatstonecc](https://www.instagram.com/Wattonatstonecc)

WATTON RAMBLERS

Walk Programme:

Watton Ramblers are continuing with the short 1-hour slow morning walks for all starting at the Watton Community Hall at 10.00am every Tuesday. These walks are available for allcomers and also worth a try if you are recovering from something or need a little gentle exercise in good friendly company.

(Further details from Maurice Gordon 01920 426344)

TABLE TENNIS

Table Tennis sessions are held in the Community Hall on Tuesday afternoons from 1.30 –3.00pm. The cost is £4 per session, but the first taster session is free. All abilities are welcome. Three tables are available, and a mixture of doubles and singles are played depending on numbers present.

For further details contact Steve Block on 07870 779949

PILATES

Curious about Pilates and don't know where to start?

Take a look at my website www.laurapilates.com and find out more.

Feel free to contact me with any questions or enquiries, or to learn more about my Pilates classes and private Mat and Reformer sessions. It's as easy as that. Don't delay, get in touch today.

Laura xx 07710 408974

Contact Points	PILATES Laura Jeffs 07710 408974	CYCLING Alan Headland 01920 830351	WATTON VETS FOOTBALL Steve Betts 07970 698139	YOUTH FOOTBALL Derek Hill 01438 813684	LADIES FOOTBALL Steve Betts 07970 698139	SATURDAY FOOTBALL Paul Reynolds 07794 791978
Contact Points	ARCHERY John Meischke 07970 083256	CRICKET Brad Williams 07801 790915	SHOTOKAN KARATE Peter Khera 07866 374674	TENNIS Ian Knight 0777 840 1799	RAMBLING Maurice Gordon 01920 426344	TABLE TENNIS Steve Block 07870 779949

